

D. R. R. NAGAR.

Planning Permit No. A/19224/604/95

APPROVED

SUBJECT TO THE CONDITIONS IN THIS OFFICE LETTER.

No. A2/14960/95 Date - 9-95

FOR MEMBER SECRETARY
MADRAS METROPOLITAN
DEVELOPMENT AUTHORITY
MADRAS-600 008.

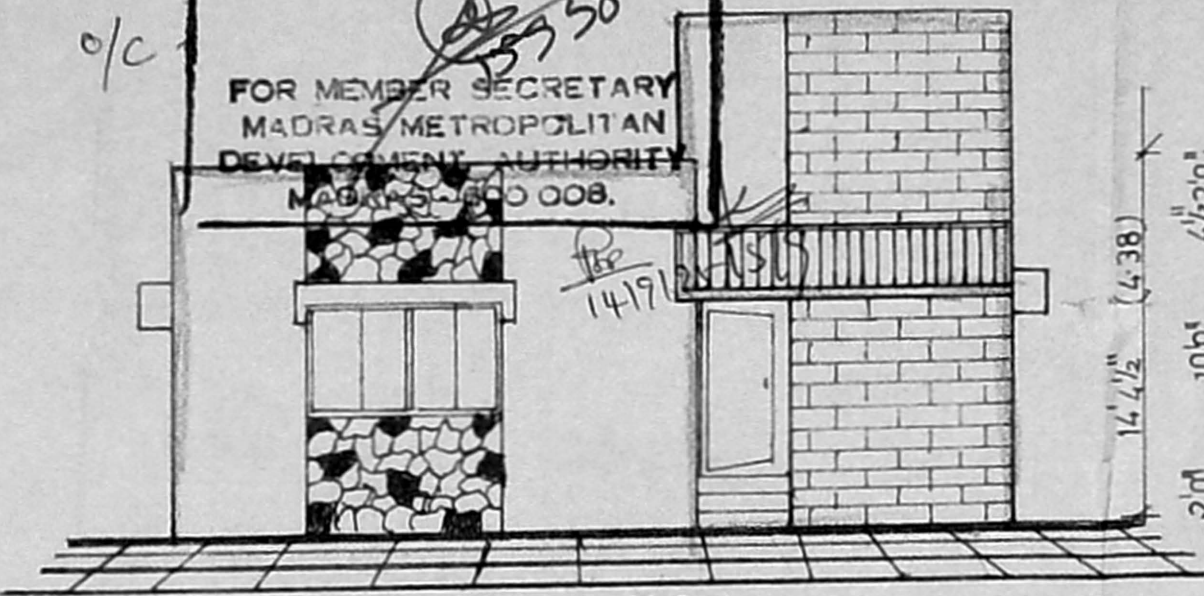

ELEVATION

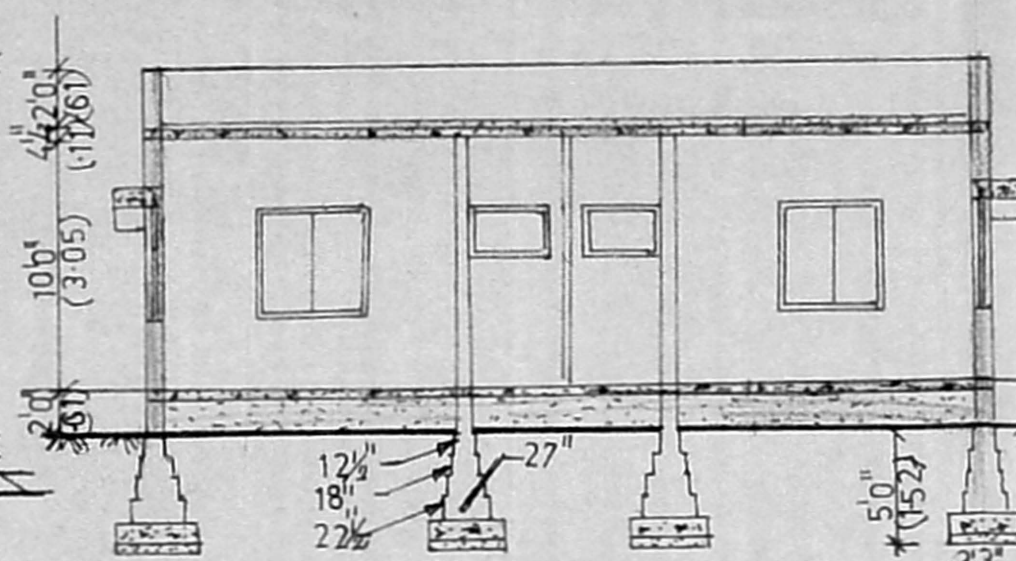

SECTION ON-A-A

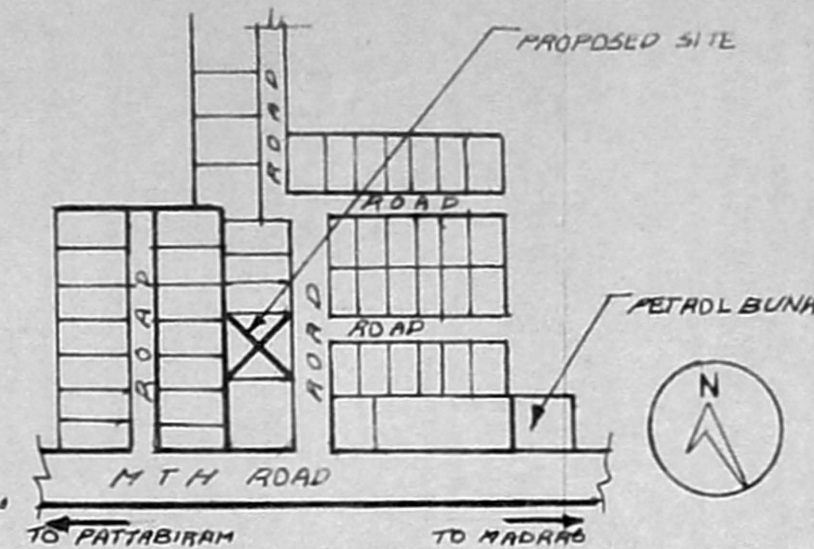
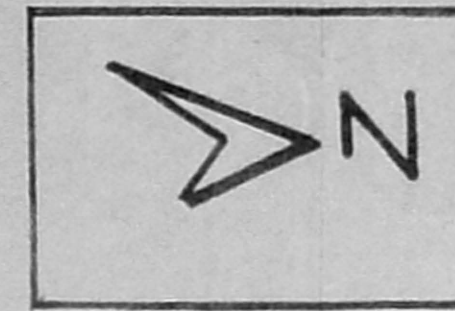

KEY PLAN N.T.S

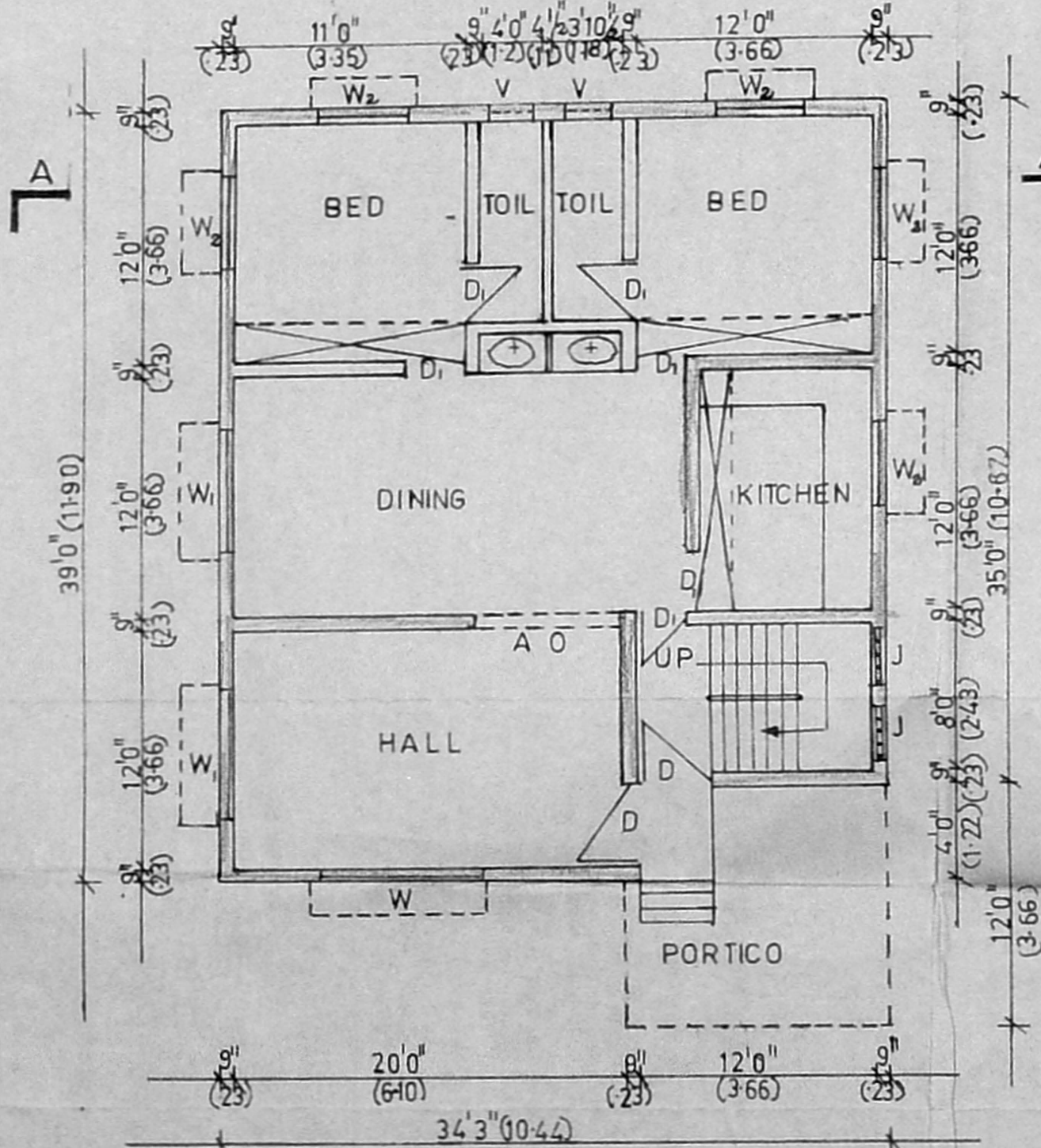

GROUND FLOOR PLAN

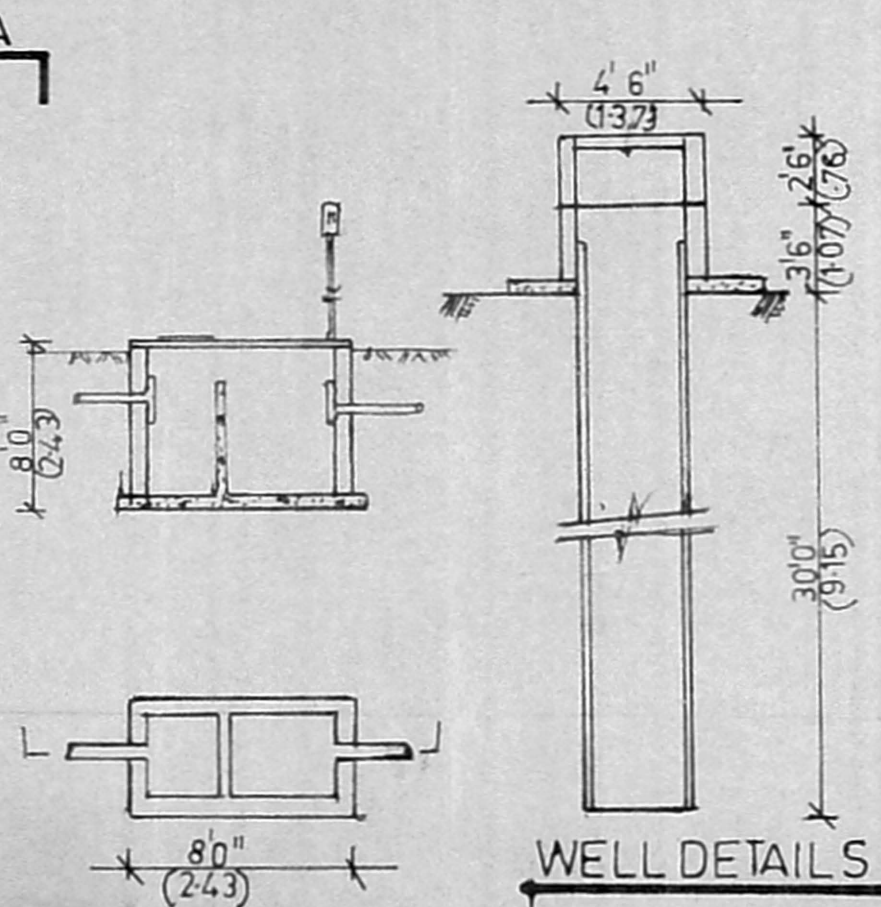

WELL DETAILS

SEPTIC TANK DETAILS

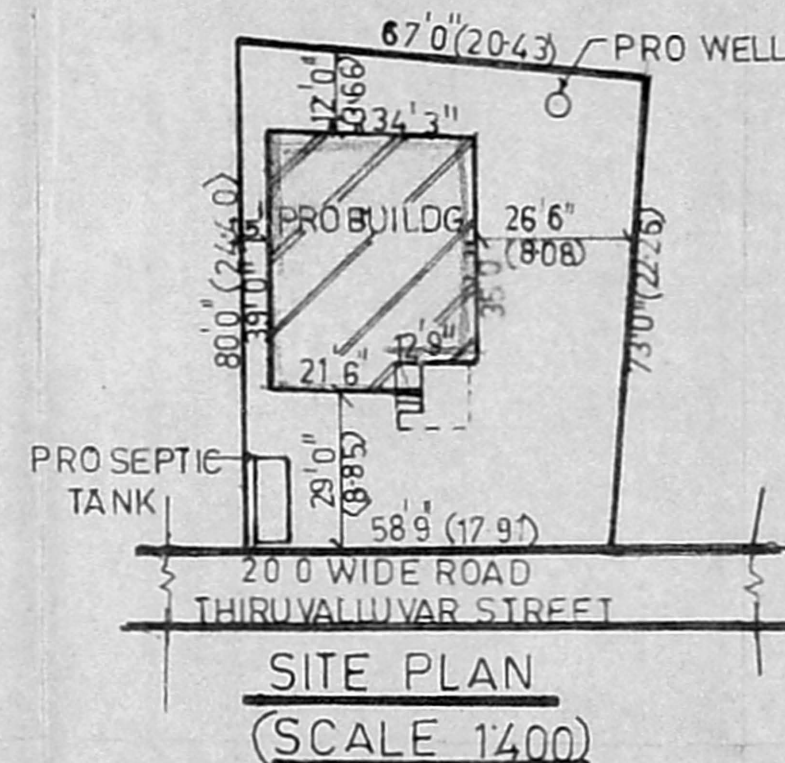

SITE PLAN
(SCALE 1400)

Revised sent by P. 2/24/95
3/17/95
A2/14960/95

PLAN SHOWING THE PROPOSED RESIDENTIAL BUILDING AT PLOT NO: 25 & 25 A, S: NO: 237 OF VILINJIAMBAKKAM VILLAGE, SRI PERUMBUDUR TALUK, CHENGAI-M.G.R DIST., BELONGS TO AVADI MUNICIPALITY LIMIT. SCALE 1/8 (1:100) OWNER MRS. PAMELA PRIYADARSINI W/O. T.C. DURAI. D. R. R. NAGAR

SPECIFICATION

FOUNDATION: P.C.C 1:4:8 1'0" THICK
WALLS: BRICK WORKS IN CM 1:5
ROOF: RCC 1:2:4 USING 20 MM H.B.G
FLOOR: MOSAIC FLOORING
JOINERIES: ALL ARE MADE WITH C WOOD
PLASTERING: CM 1:5 10 MM TK FOR B-W
CM 1:3 12 MM TK FOR R.C.C
PAINTING: ENAMEL PAINT TWO COATS
FINISHING: WHITE WASHING TWO COATS.
COLOUR WASHING TWO COATS.

JOINERY DETAILS

DOOR - D	4'0" x 6'6"
- D ₁	2'6" x 6'6"
WINDOW - W	8'0" x 4'0"
- W ₁	6'0" x 4'0"
- W ₂	4'0" x 4'0"
VENTILATOR - V	3'0" x 2'0"

AREA DETAILS

	SQFT	SQMT
PLOT EXTENT	4800	446.40
GROUND FLOOR COVERAGE	1432	133.18
F.S.I	0.30	

SIGN OF OWNER

P. Pamela Priyadarshini

LICENSED SURVEYOR

M. Mohan
Off: 6269698
M. MOHAN
Licensed Surveyor, Corporation of Madras
1st Floor, AMBATTUR, TOWN SHIP
Arundhaya Plaza, Shop No. 16, 1st Floor
C-47 11th Avenue, 5th-4th, Near T.N.H.B